Item No. ~~12D~~ 2H

TOWN OF LAUDERDALE-BY-THE-SEA

AGENDA ITEM REQUEST FORM

ADMINISTRATION
Department Submitting Request

John Olinzock
Dept Head's Signature

	Commission Meeting Dates	Last date to turn in to Town Clerk's Office		Commission Meeting Dates	Last date to turn in to Town Clerk's Office		Commission Meeting Dates	Last date to turn in to Town Clerk's Office
☐	Nov 10, 2009	Oct. 30 (5:00 p.m.)	☐	Jan 26, 2010	Jan 15 (5:00 p.m.)	☒	March 23, 2010	Mar 12 (5:00 p.m.)
☐	Dec 1, 2009	Nov 20 (5:00 p.m.)	☐	Feb 9, 2010	Jan 29 (5:00 p.m.)	☐	April 13, 2010	April 2 (5:00p.m.)
☐	Dec 8, 2009	Nov 25 (5:00 p.m.)	☐	Feb 23, 2010	Feb 12 (5:00 p.m.)	☐	April 27, 2010	April 16 (5:00p.m.)
☐	Jan 12, 2010	Dec 31 (5:00 p.m.)	☐	Mar 4, 2010	Feb 19 (5:00p.m.)	☐	May 11, 2010	April 30 (5:00p.m.)

NATURE OF AGENDA ITEM

☐ Presentation ☐ Resolution ☒ New Business
☐ Report ☐ Ordinance ☐ Manager's Report
☐ Consent Agenda ☐ Public Hearing ☐ Attorney's Report
☐ Bids ☐ Old Business ☐ Other

EXPLANATION: Discussion and/or Action by Town Commission Regarding Enforcement of Parking Spaces Surrounding Town Municipal Park.

STAFF RECOMMENDATION: N/A

BOARD/COMMITTEE RECOMMENDATION: N/A

FISCAL IMPACT AND APPROPRIATION OF FUNDS: TBD

☐ Amount $_____ ☐ Acct # _____
☐ Transfer of funds required ☐ From Acct #_____
☐ Bid ☐ Grant ☐ Amount represents matching funds

Town Attorney review required
☐ Yes ☒ No

Town Manager's Initials: _____

Revised 1/14/2010

June White

From: Roseann Minnet **Sent:** Wed 1/20/2010 1:39 PM
To: June White
Cc:
Subject: FW: Friedt Park Children's Play area in front of fire station
Attachments:

hello june,

could you pass this on to the town manager, thanks roseann

From: LILIANA POMAREDA [mailto:pomareda@yahoo.com]
Sent: Tue 1/19/2010 2:15 PM
To: Don Prince
Cc: Marta Isla; James Silverstone; Jerry McIntee External; Roseann Minnet; Birute Ann Clottey; Stuart Dodd
Subject: Friedt Park Children's Play area in front of fire station

Hello Don,

I truly enjoy inviting friends and family to visit us in LBTS. The children's play area at Friedt Park is fantastic!!! We love the fact that it is so safe and close to the friendly volunteer Fire Dept!

Lately however I feel it is being neglected. I would like to know if you can address or comment on the following I observed:

1. This weekend I hosted a birthday party for my daughter there and the south side gate was broken. It does not stay in the locked position.
2. The 1 garbage can in the play area was full and seems it had been full for a few days. Luckily I brought my own large garbage bag.
3. I notice that the "play area" parking spaces are always used by the hotel/visitors in that area. I watched people park there to go to the beach or go to the hotel or area town homes. Frankly shouldn't this be strictly for the park? Most often I walk there but at times when I have driven all the spots are occupied yet nobody in the park? I had to tell people to park at my house and walk over b/c no parking was available on Saturday.
4. The park can use new sand, when was the last time it was sanded?
5. The play area could use a good thorough cleaning/disinfecting and raking of leaves.
6. Can you request recycling bins to be placed in the park? Great way to continue to teach our kids to recycle and that LBTS is Green!
7. How often are the bathrooms cleaned?

I am sure you can appreciate my comments and questions since I am a resident of LBTS and enjoy inviting people to visit. As this is becoming a younger town I would like to see more attention to the playground area. We frequent Friedt Park quite often and enjoy the atmosphere it provides our children. Needless to say we had a great time this Saturday. Thank you in advance for your time.

I look forward to your comments.

Regards,

Liliana Pomareda
North Tradewinds
954-494-9467

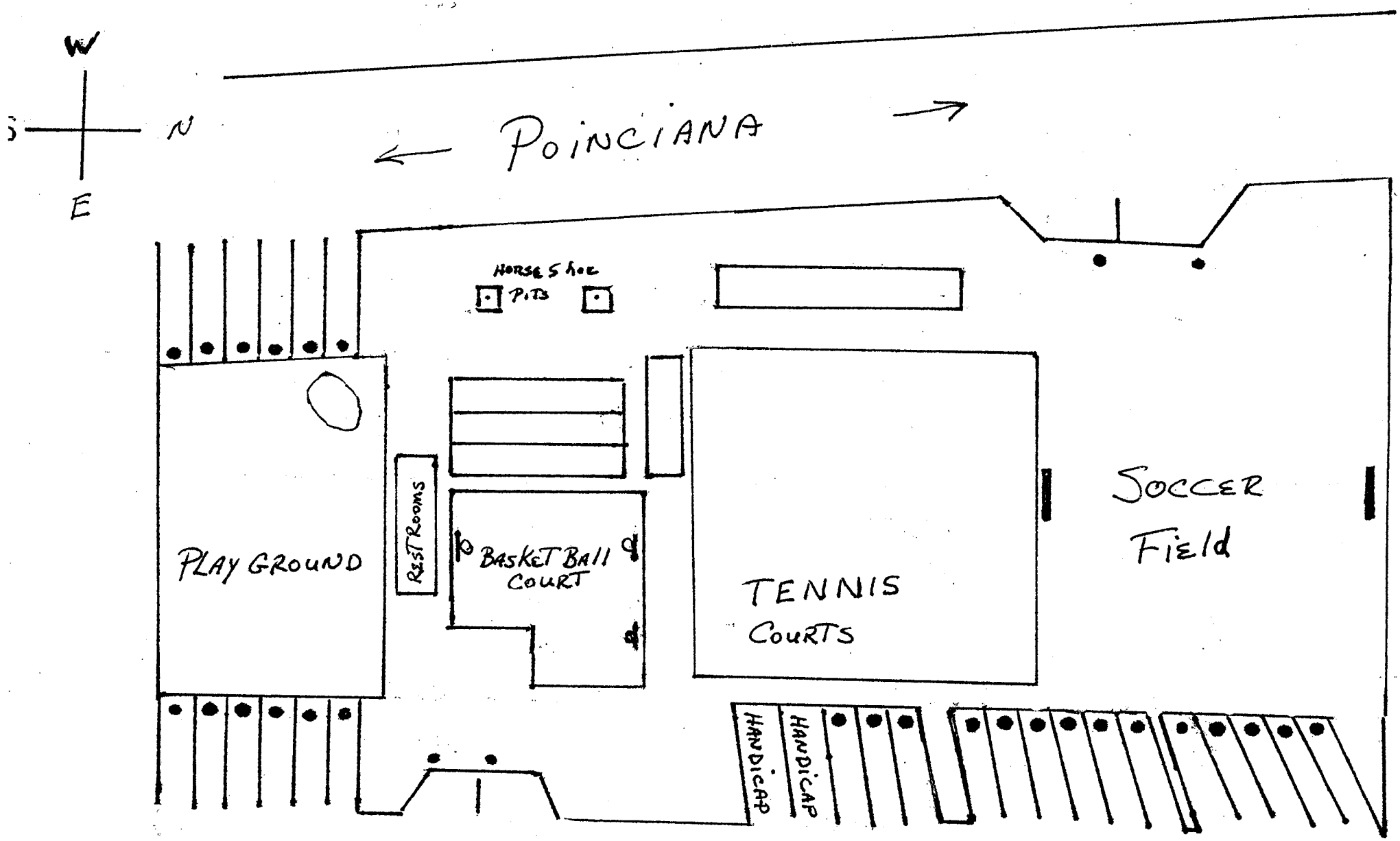

GKC
2/27/10

PROPOSED METERS for PARK

NOTE (METERS •) 30 METERS

30 Meter Assembly and Components

30	Model 76 Eagle Standard Meters	$11,550.00
30	Decorative Pole Sleeves	1,140.00
5	No Parking On Grass Signs	250.00
2	Coin Collection Boxes	800.00
	Shipping Charges	600.00
Total Material Cost		$ 14,340.00

Installation by Municipal Services

Park & Tennis Parking

DISPLAY METERS: EL PRADO PARKING LOT

PROJECTED COST FOR (1) PAY & DISPLAY METER: FRIEDT PARK & TENNIS COURTS

Projected Cost: $20,946.90

Luke Pay & Display System: $19,186.50
Verizon Phone-Modem Line: 560.40
($46.70 @ month)
Digital Payment Techonology: 1,200.00
$50.00 Reporting @ month
$50.00 Alarm Monitoring @ month

3/23/2010 - proposal requested